*MS: I-Tn, Foà 32*

# CONCERTO IN DO MAGGIORE
## RV 451

***Antonio Vivaldi (1678-1741)***

### *I. Allegro molto*

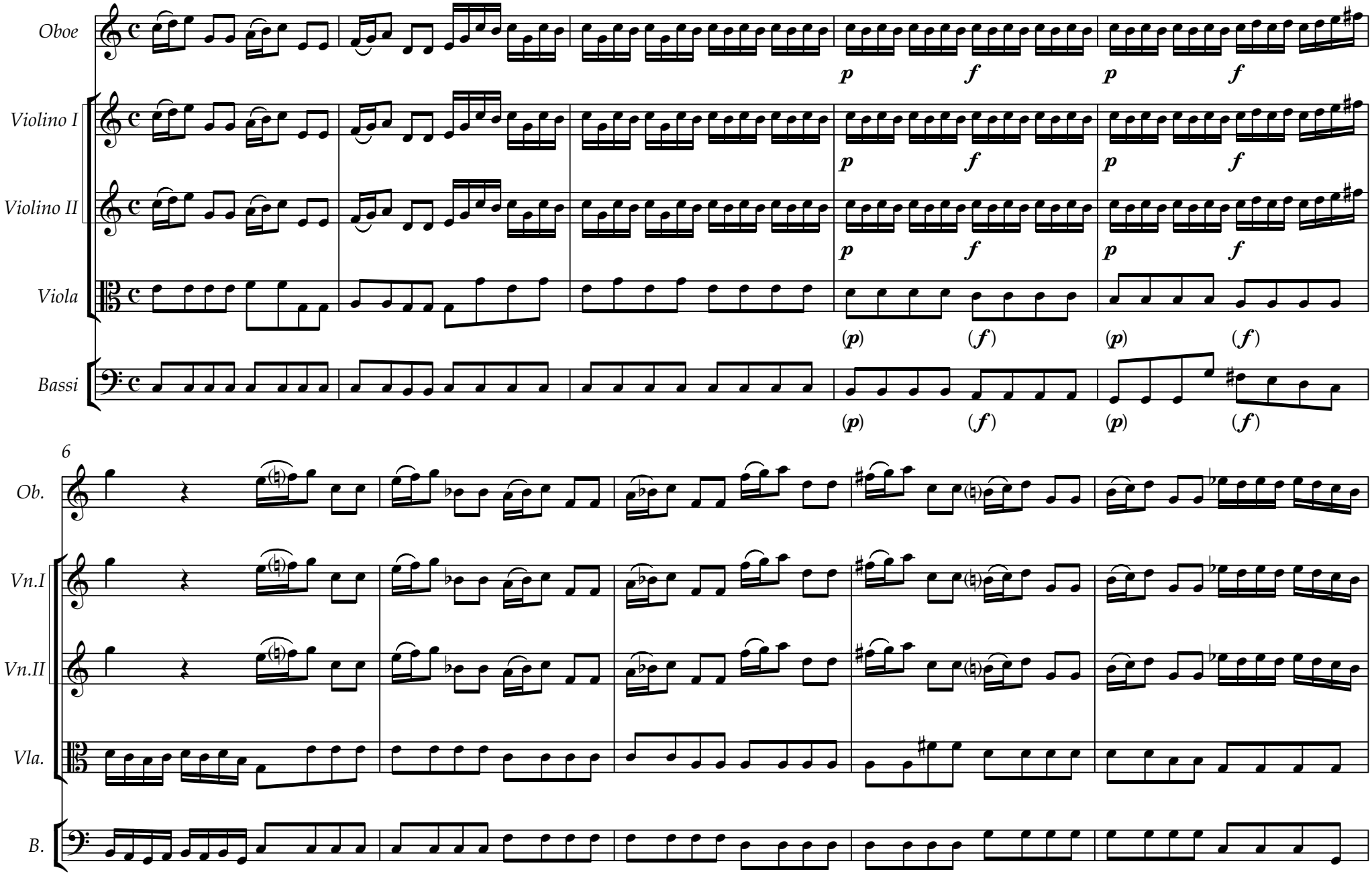


*Edit by Oleg Dikansky*

*Version 1.0 (July 2022)*

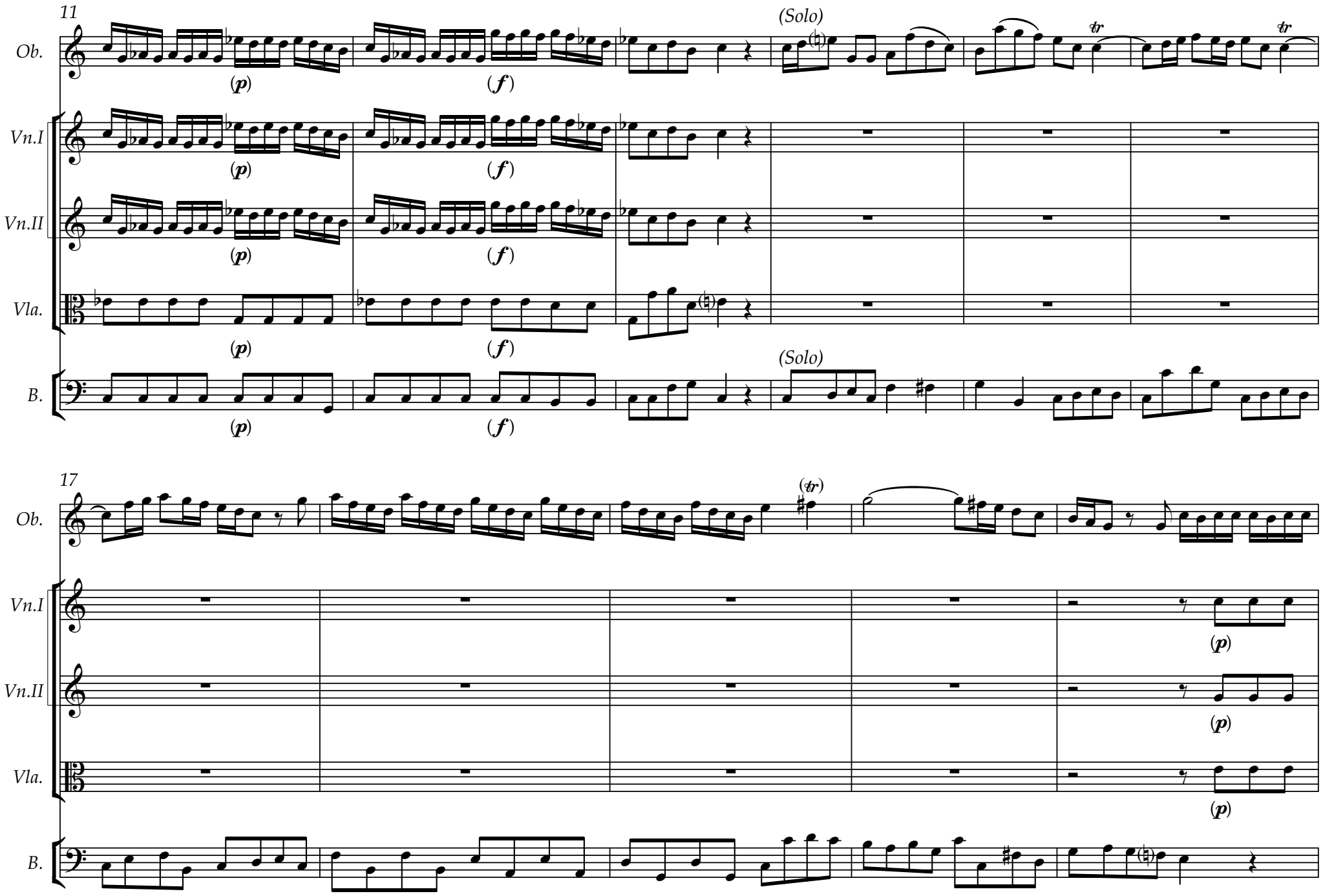
11
Ob.
Vn.I
Vn.II
Vla.
B.
(p)
(f)
(Solo)
tr
17

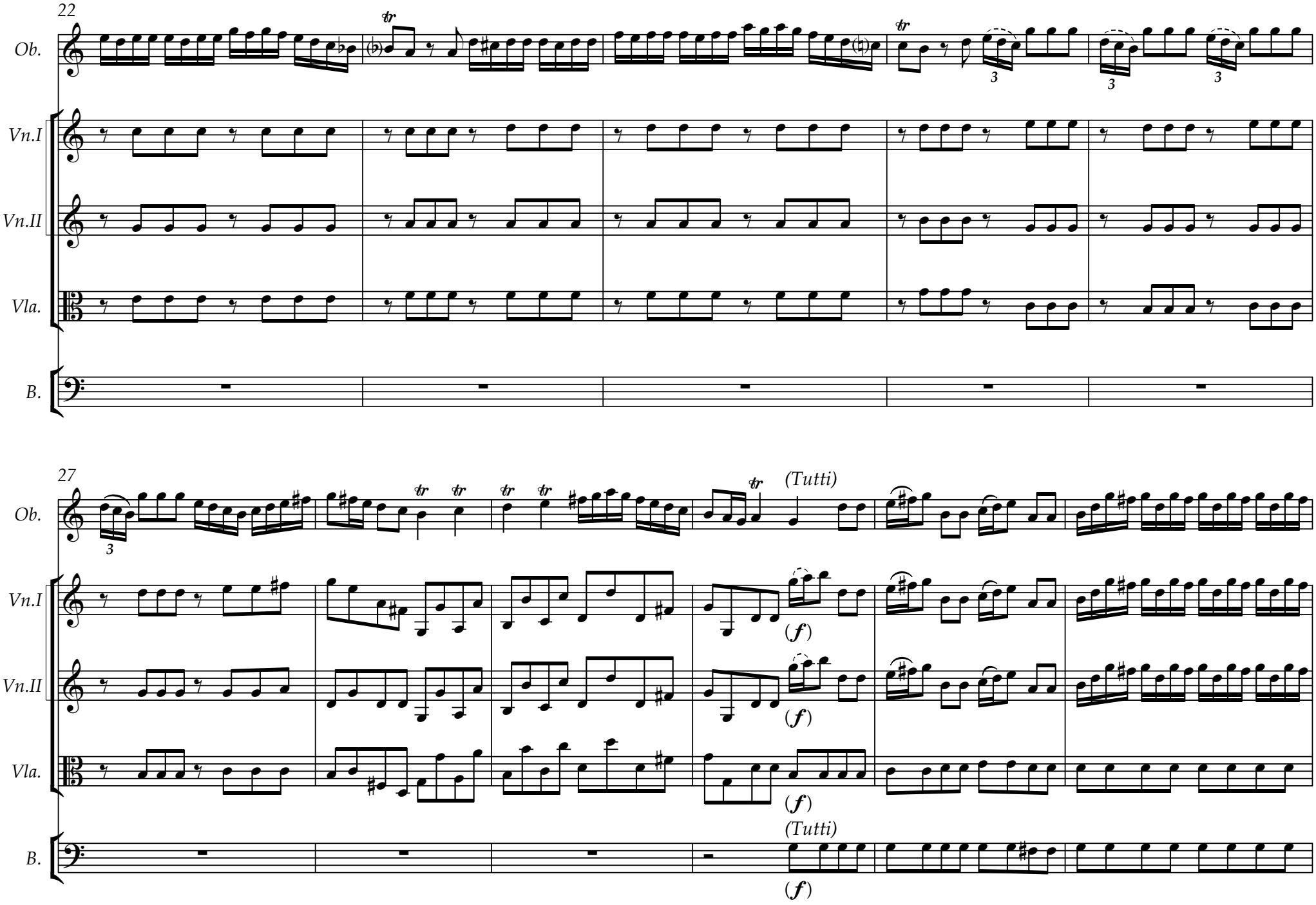
22
Ob.
Vn.I
Vn.II
Vla.
B.
27
(Tutti)
(f)
(Tutti)
(f)

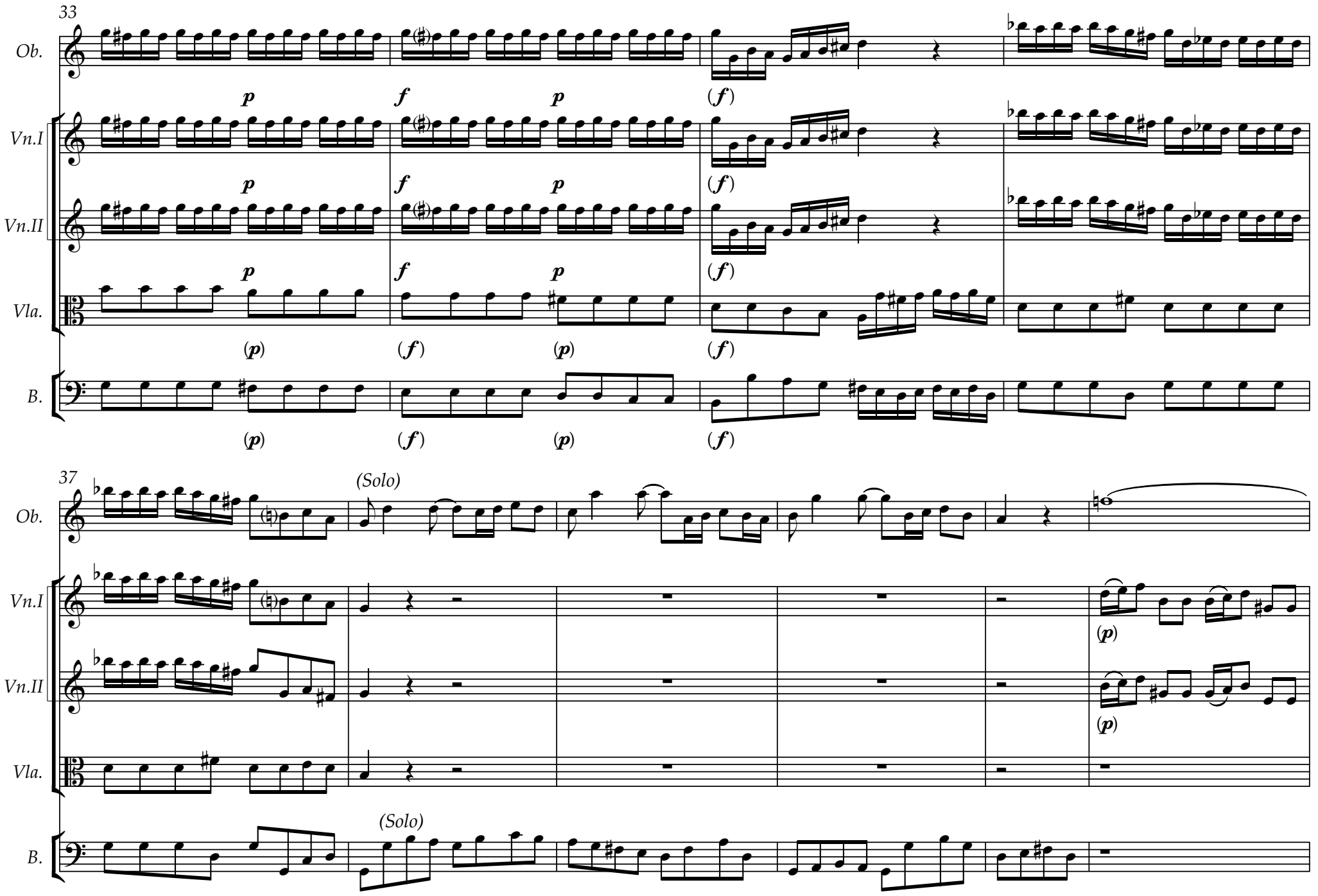
33
Ob.
Vn.I
Vn.II
Vla.
B.
p
f
p
(f)
(p)
(f)
(p)
(f)
37
(Solo)
(p)
(Solo)

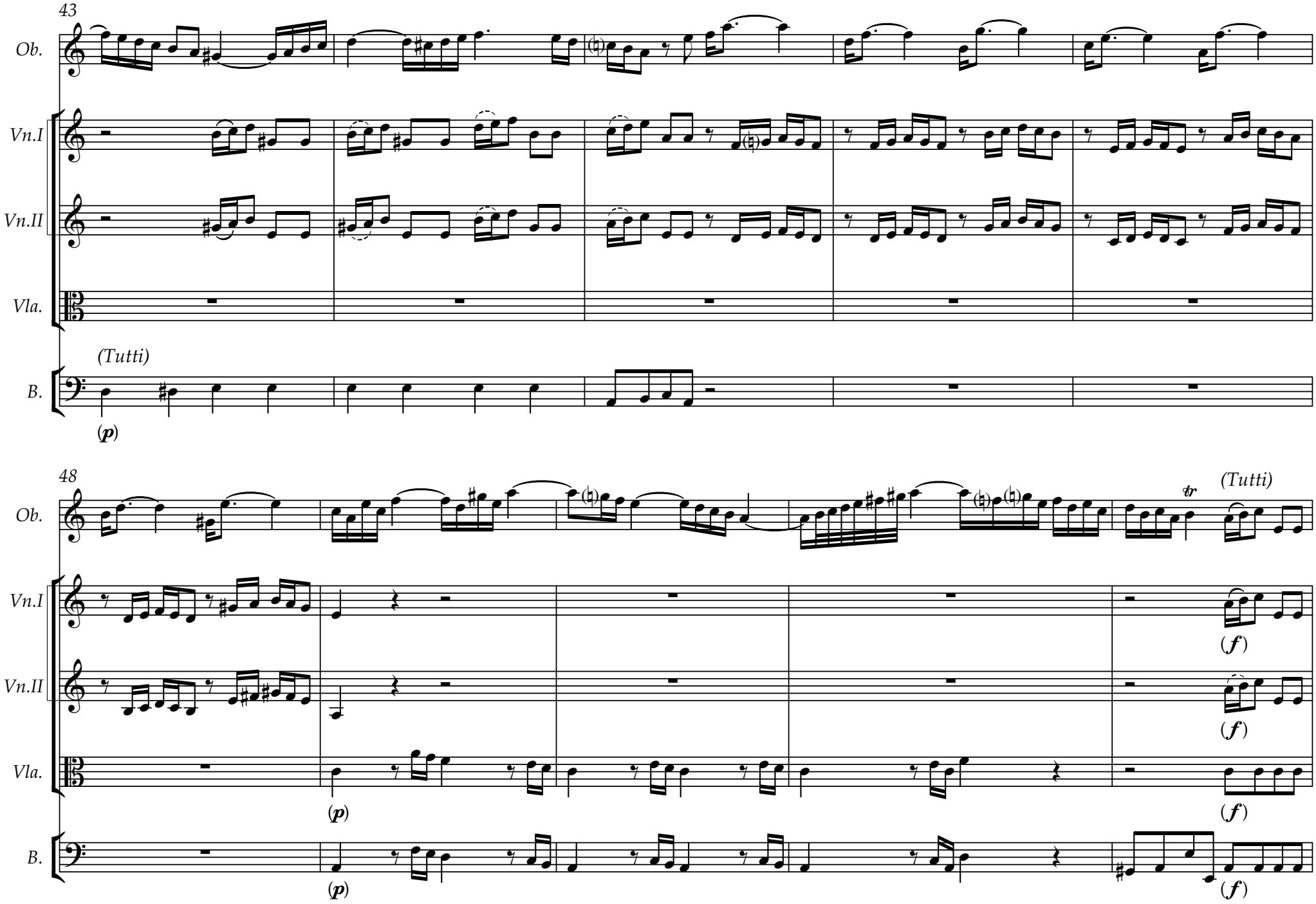
43
Ob.
Vn.I
Vn.II
Vla.
(Tutti)
B.
(p)
48
Ob.
tr
(Tutti)
Vn.I
(f)
Vn.II
(f)
Vla.
(p)
(f)
B.
(p)
(f)

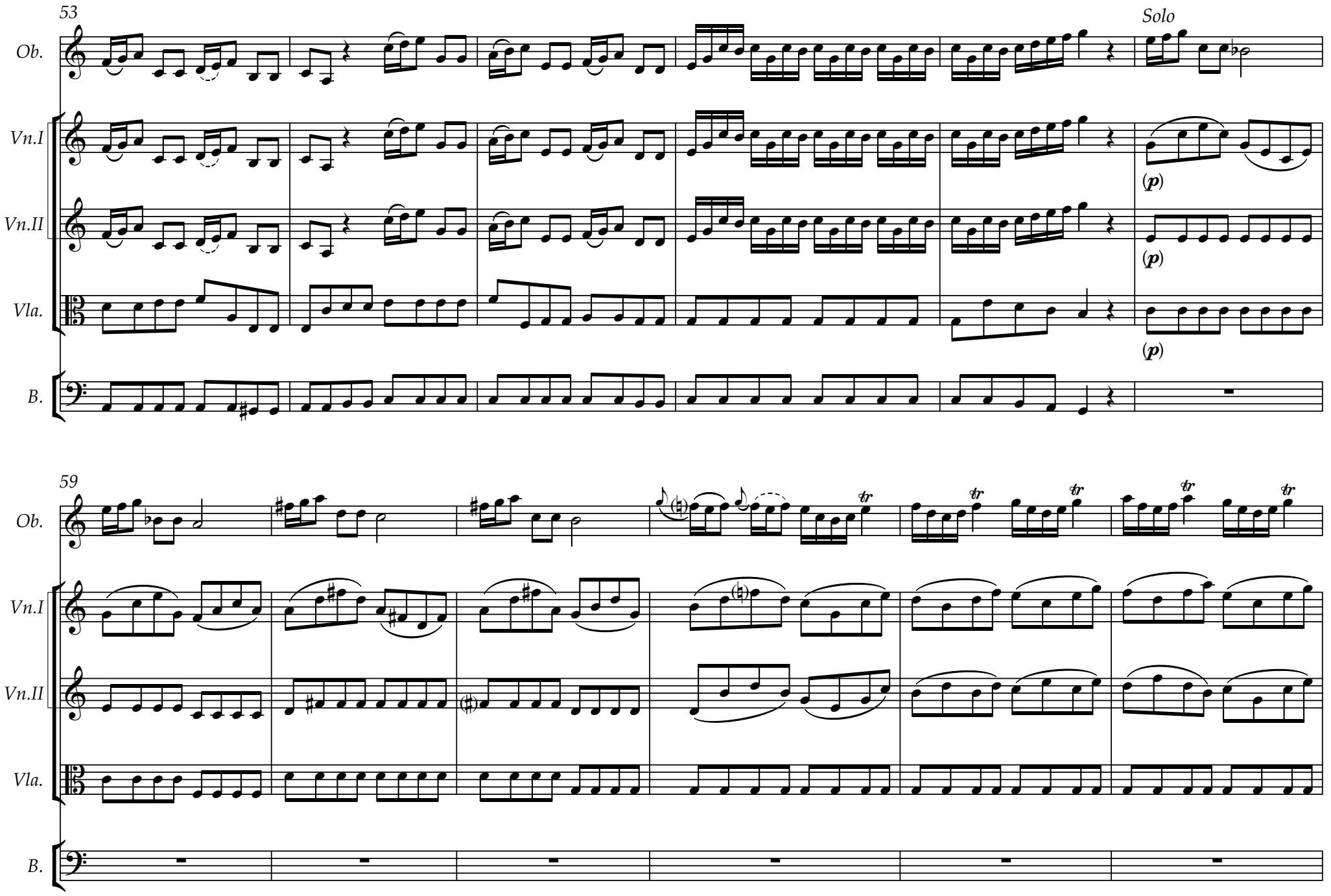
53
Solo
Ob.
Vn.I
Vn.II
Vla.
B.
(p)
59
tr

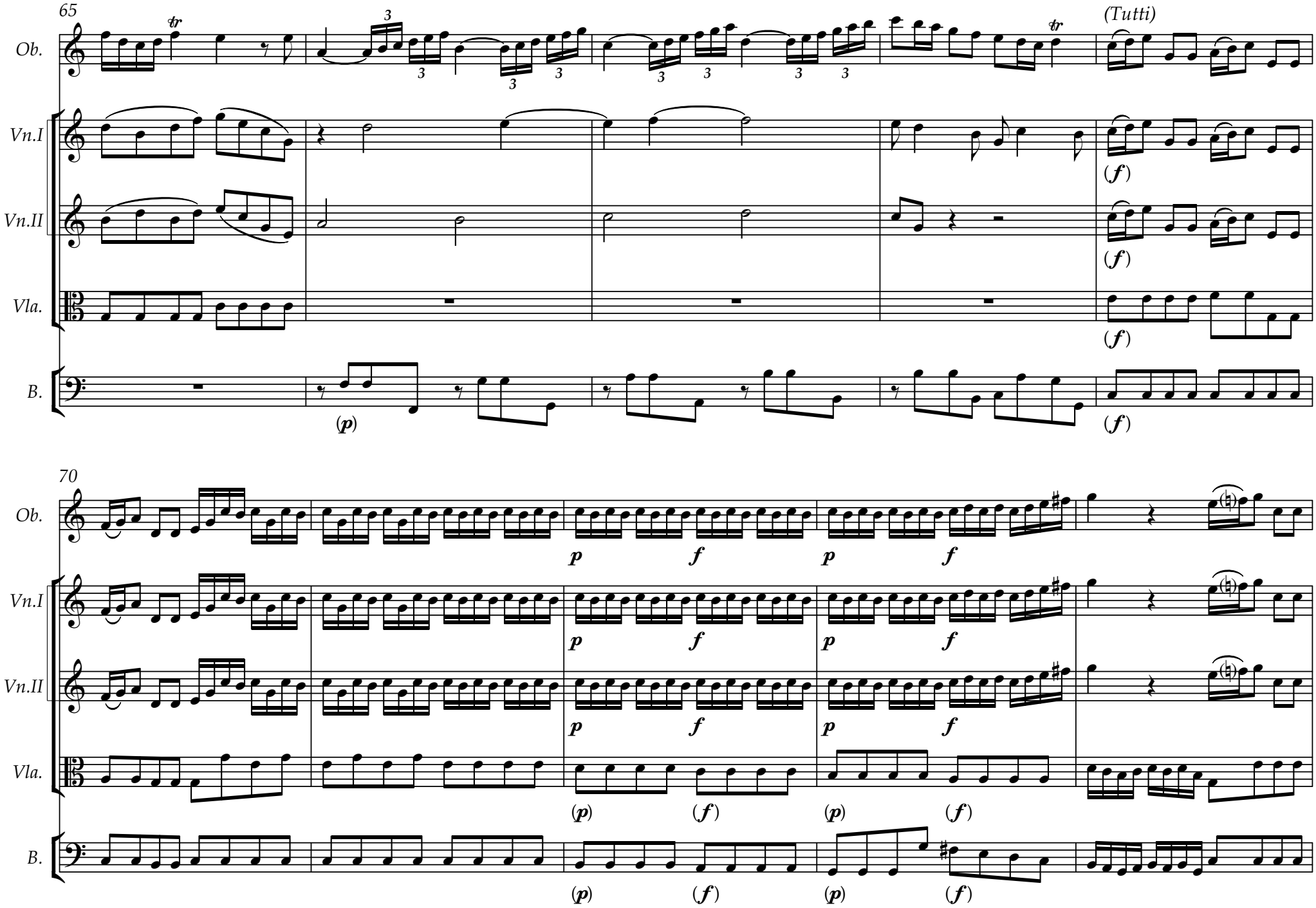
65
Ob.
Vn.I
Vn.II
Vla.
B.
(Tutti)
(p)
(f)
70
p
f

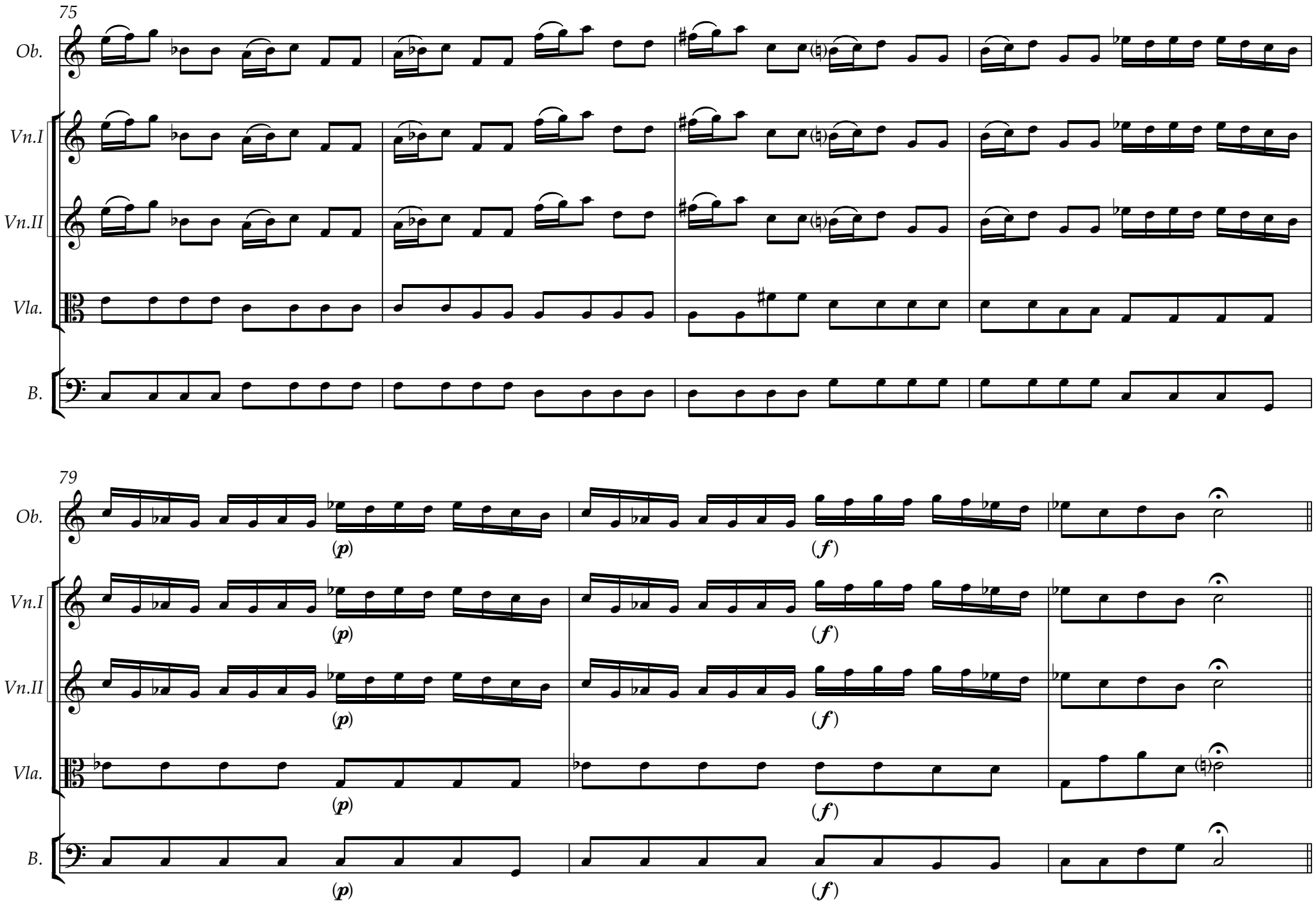
75
Ob.
Vn.I
Vn.II
Vla.
B.
79
Ob.
(p)
(f)
Vn.I
(p)
(f)
Vn.II
(p)
(f)
Vla.
(p)
(f)
B.
(p)
(f)

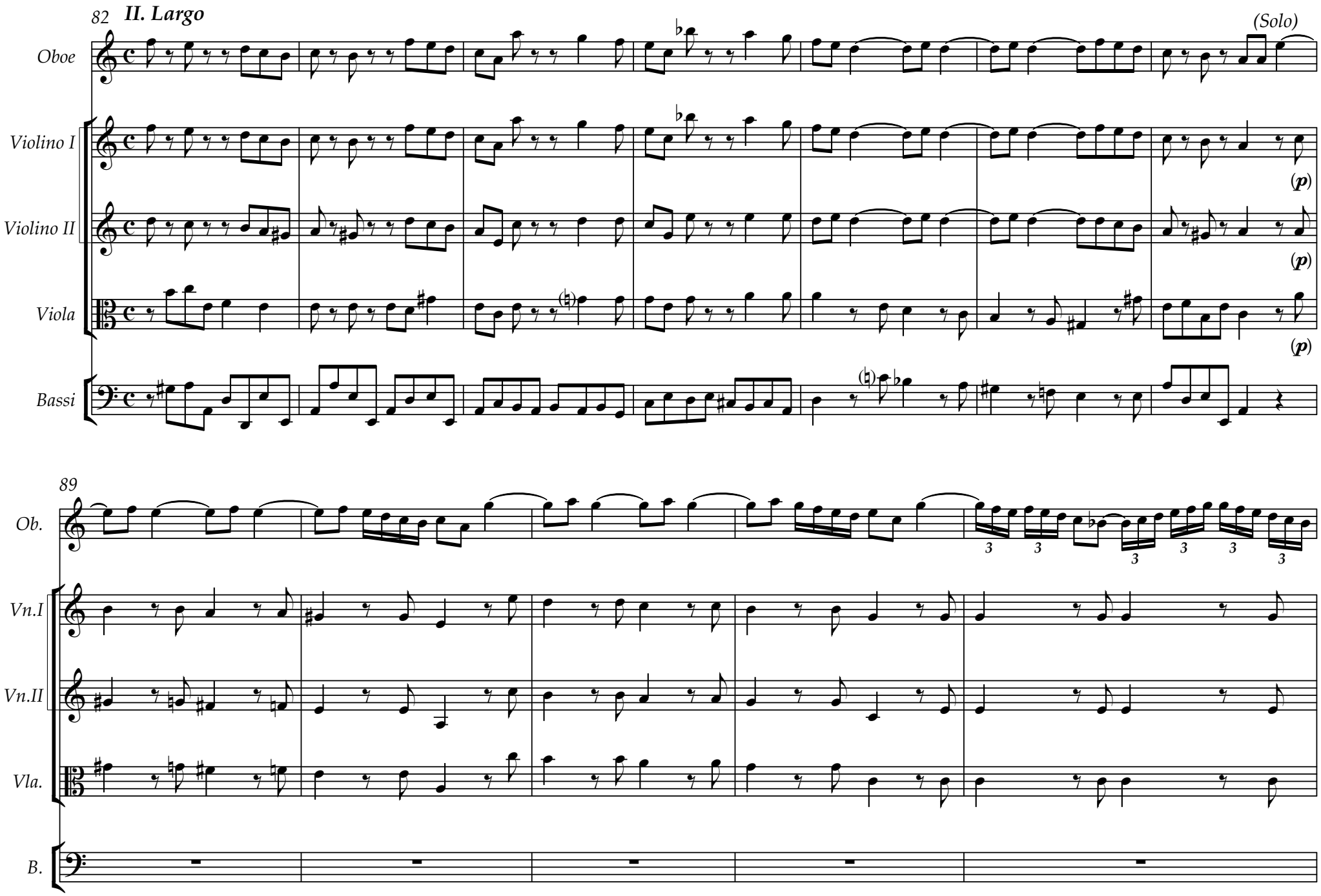
82
II. Largo
(Solo)
Oboe
Violino I
Violino II
Viola
Bassi
(p)
(p)
(p)
89
Ob.
Vn.I
Vn.II
Vla.
B.

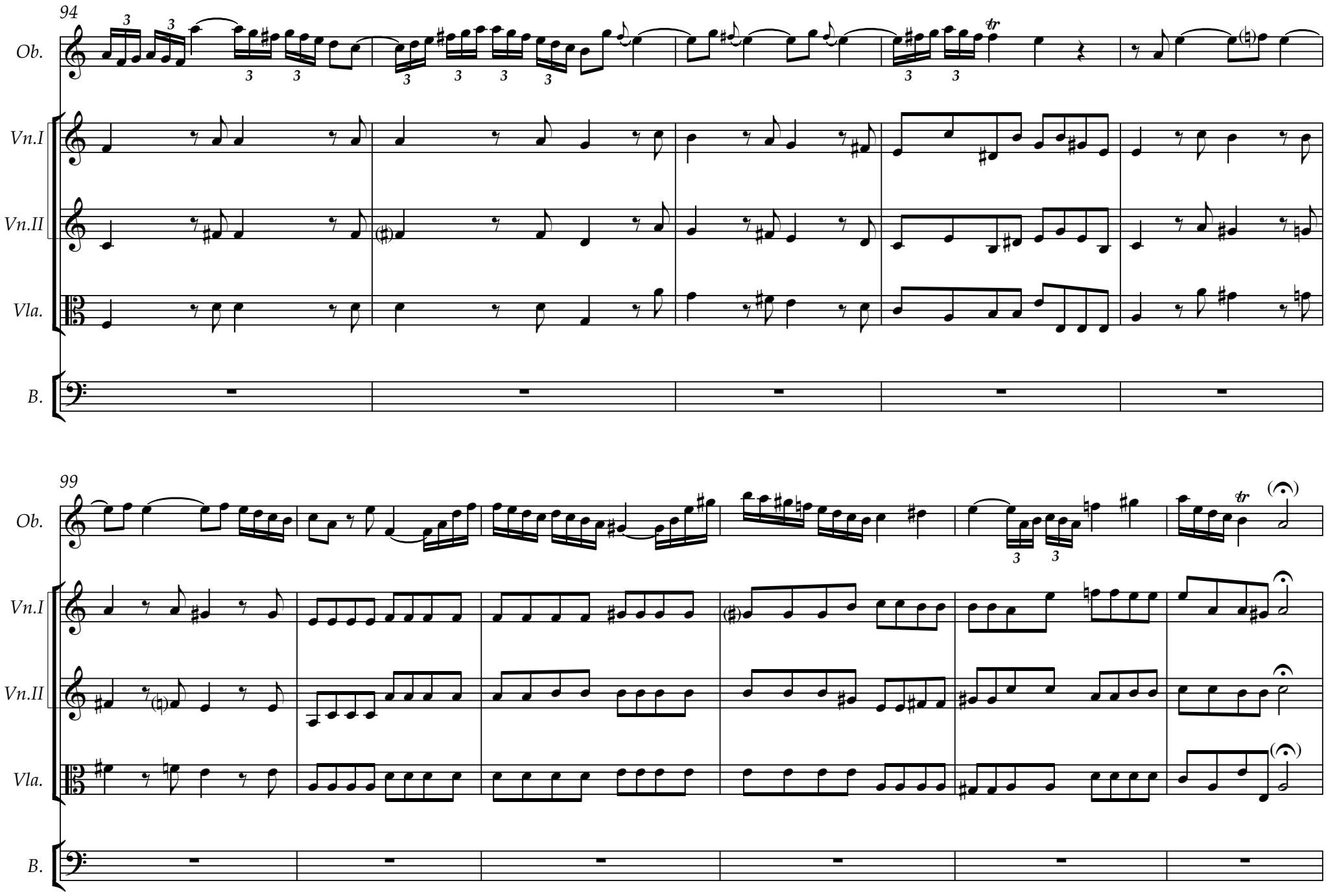
94
Ob.
Vn.I
Vn.II
Vla.
B.
99
Ob.
Vn.I
Vn.II
Vla.
B.

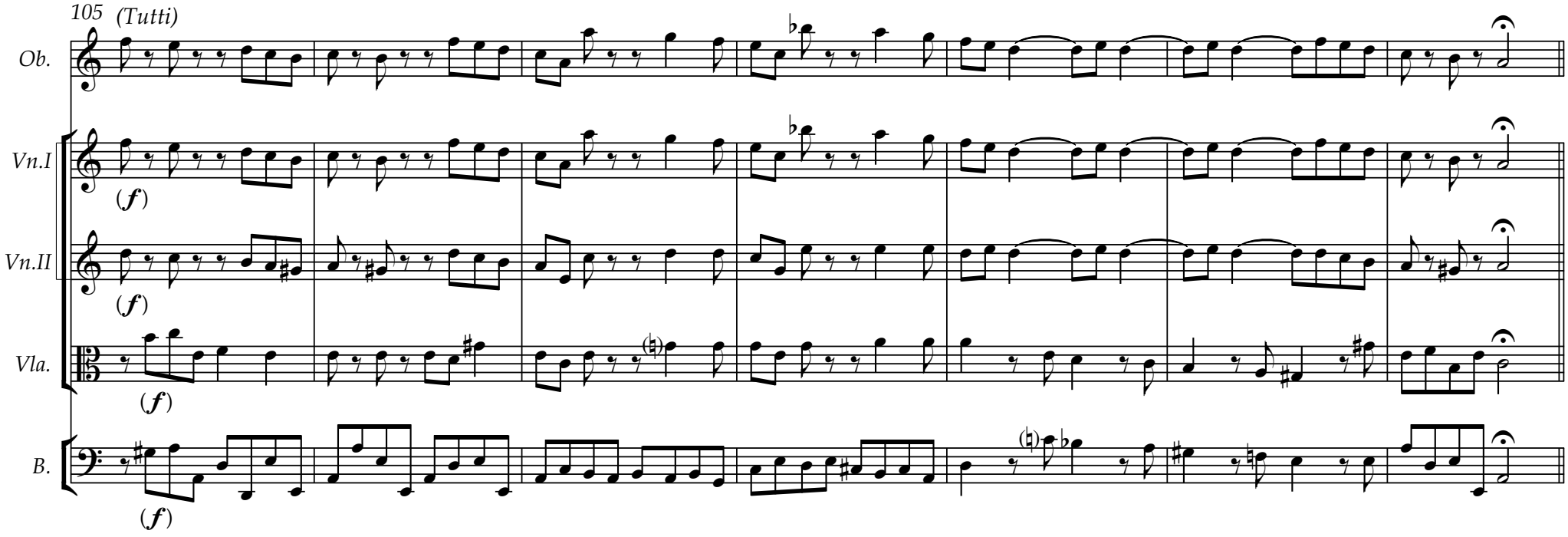
105
(Tutti)
Ob.
Vn.I
(f)
Vn.II
(f)
Vla.
(f)
B.
(f)

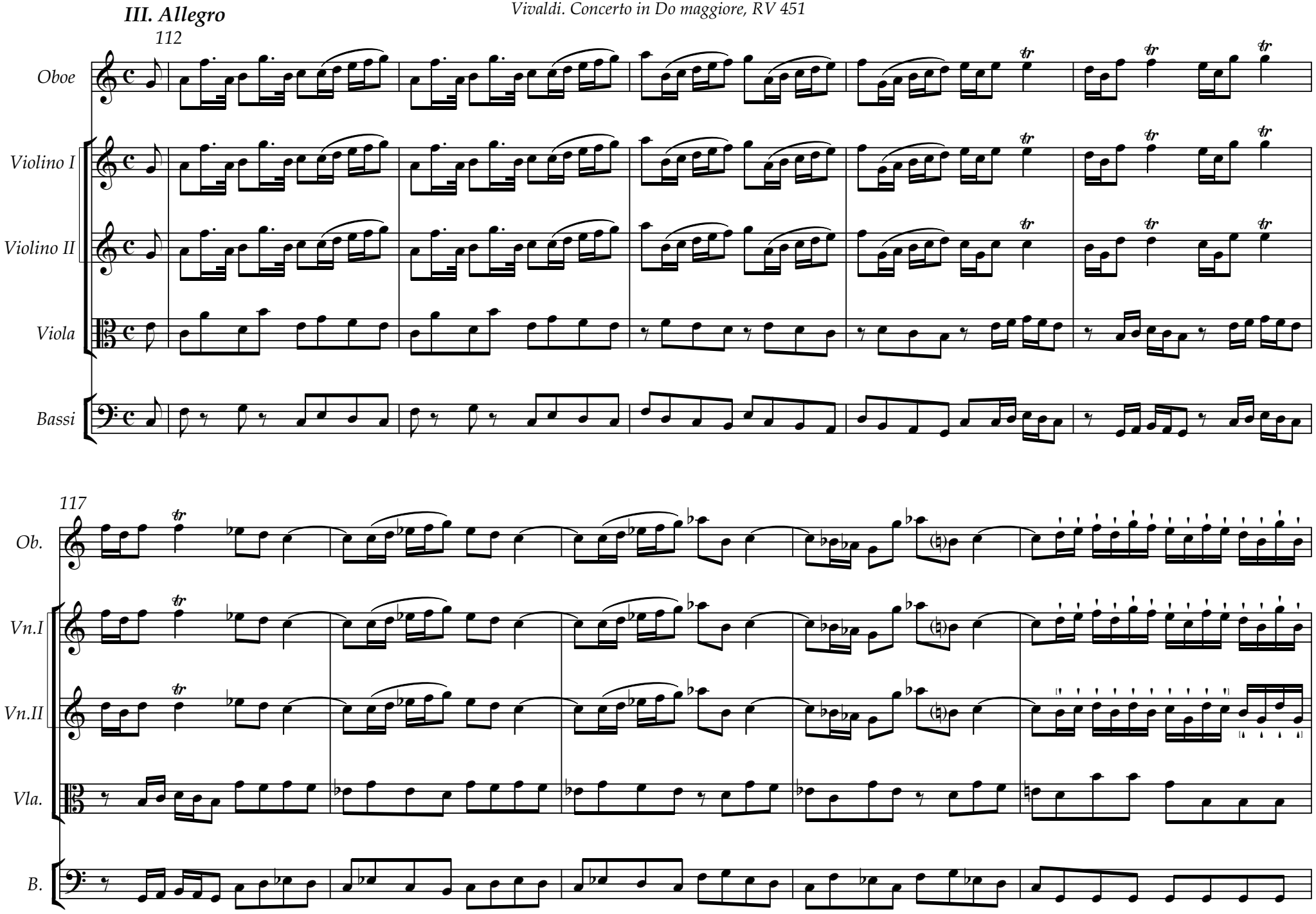
III. Allegro
112
Oboe
Violino I
Violino II
Viola
Bassi
117
Ob.
Vn.I
Vn.II
Vla.
B.

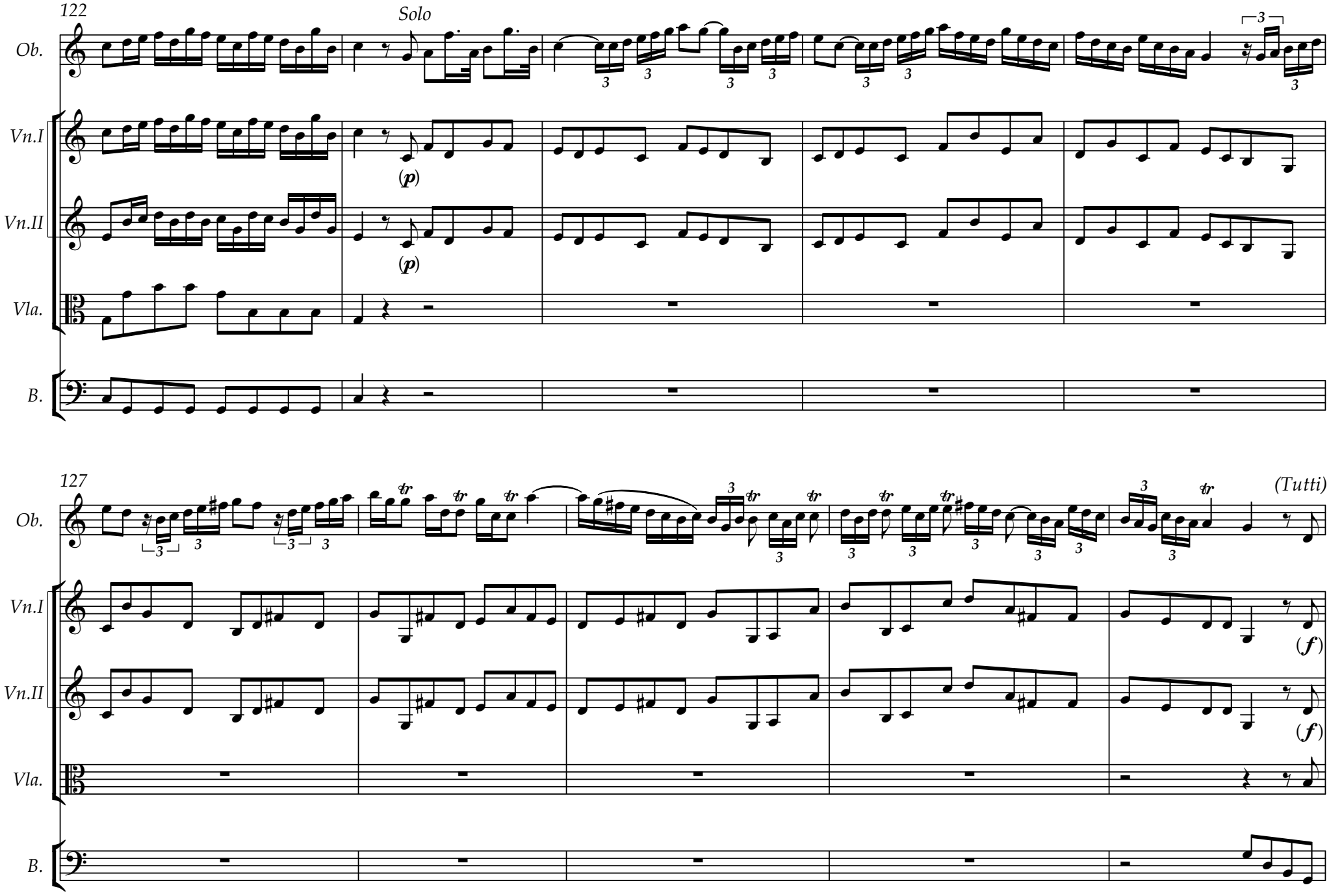
122
Solo
Ob.
Vn.I
(p)
Vn.II
(p)
Vla.
B.
127
(Tutti)
Ob.
Vn.I
(f)
Vn.II
(f)
Vla.
B.

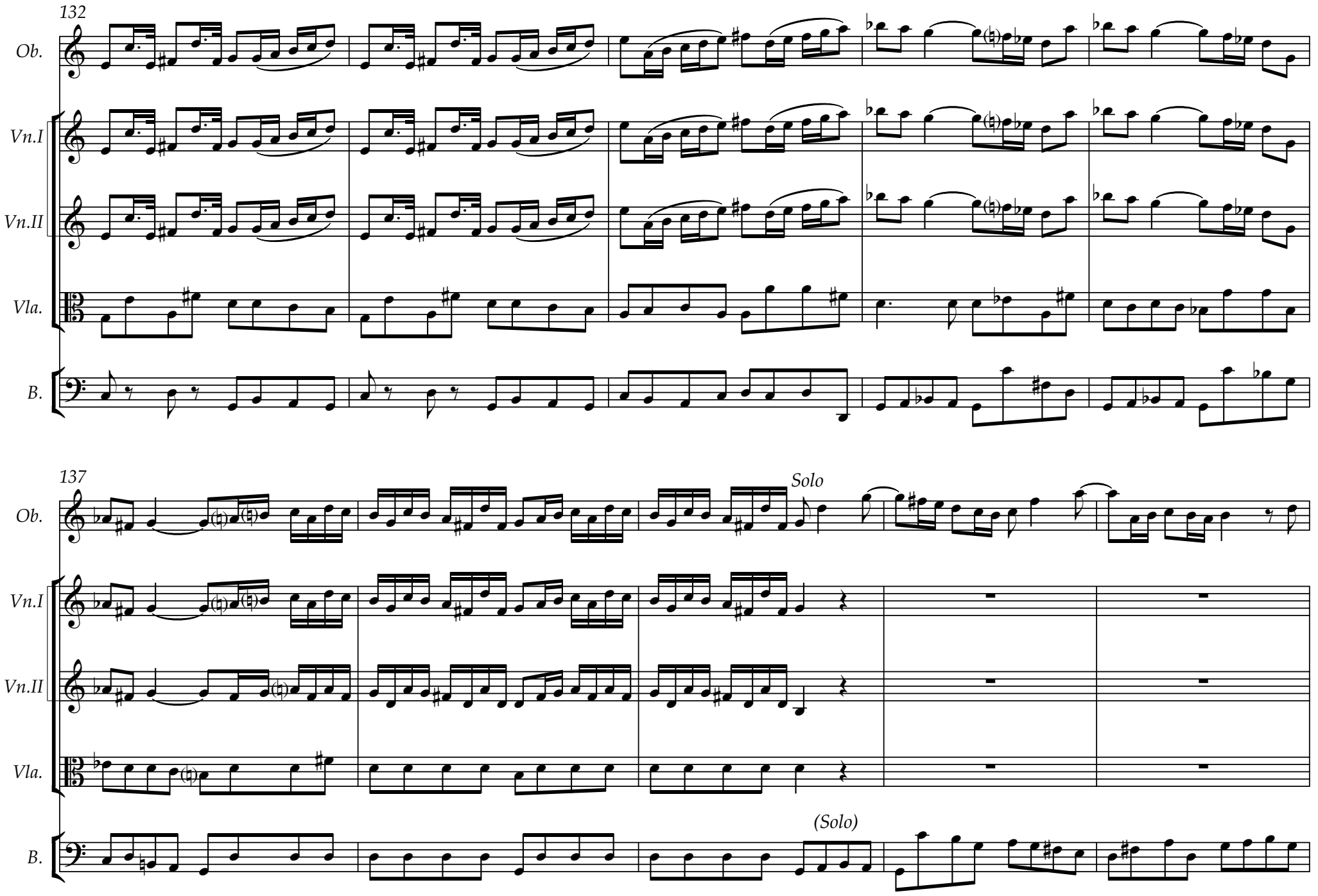
132
Ob.
Vn.I
Vn.II
Vla.
B.
137
Solo
(Solo)

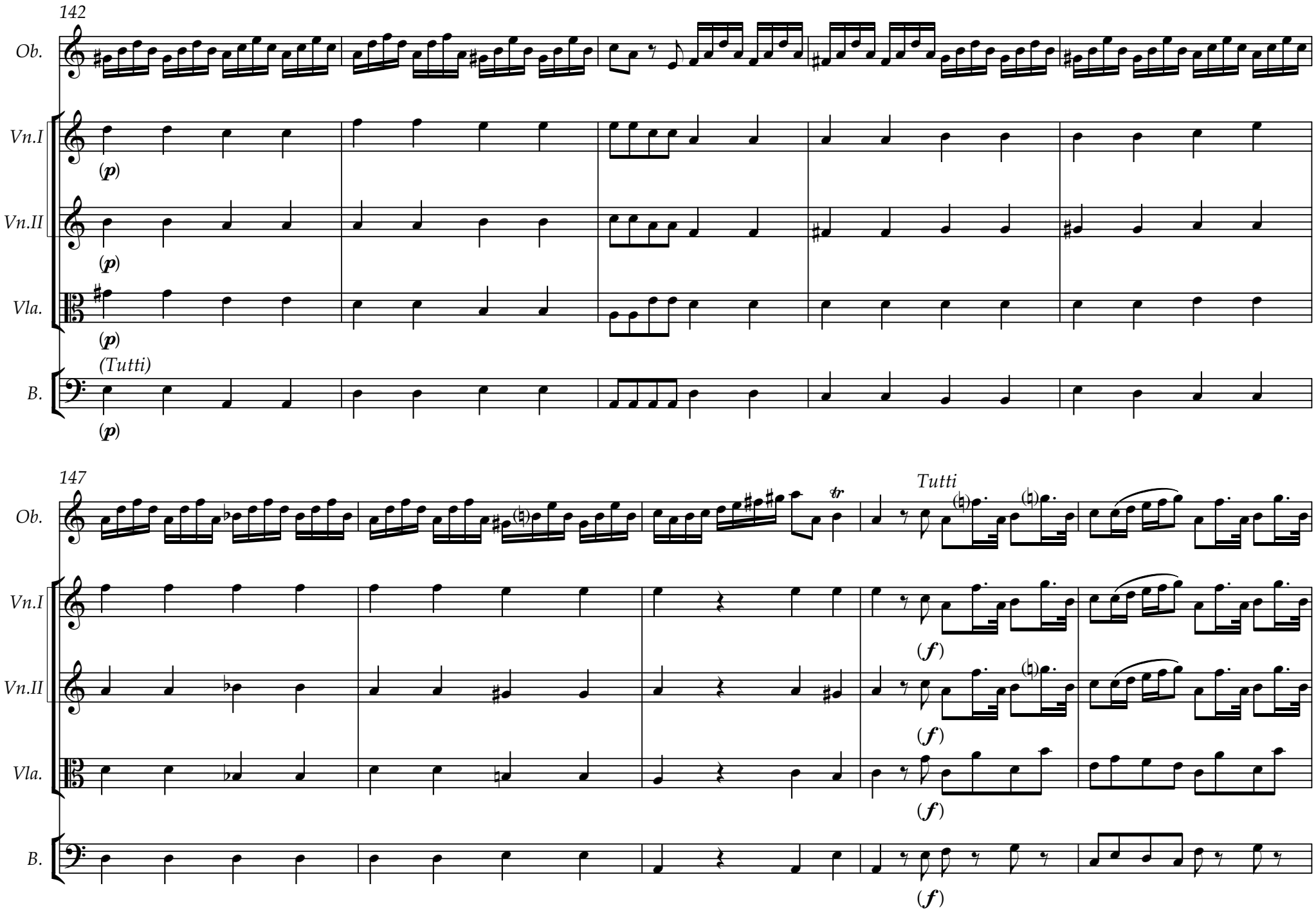
142
Ob.
Vn.I
(p)
Vn.II
(p)
Vla.
(p)
(Tutti)
B.
(p)
147
Ob.
tr
Tutti
Vn.I
(f)
Vn.II
(f)
Vla.
(f)
B.
(f)

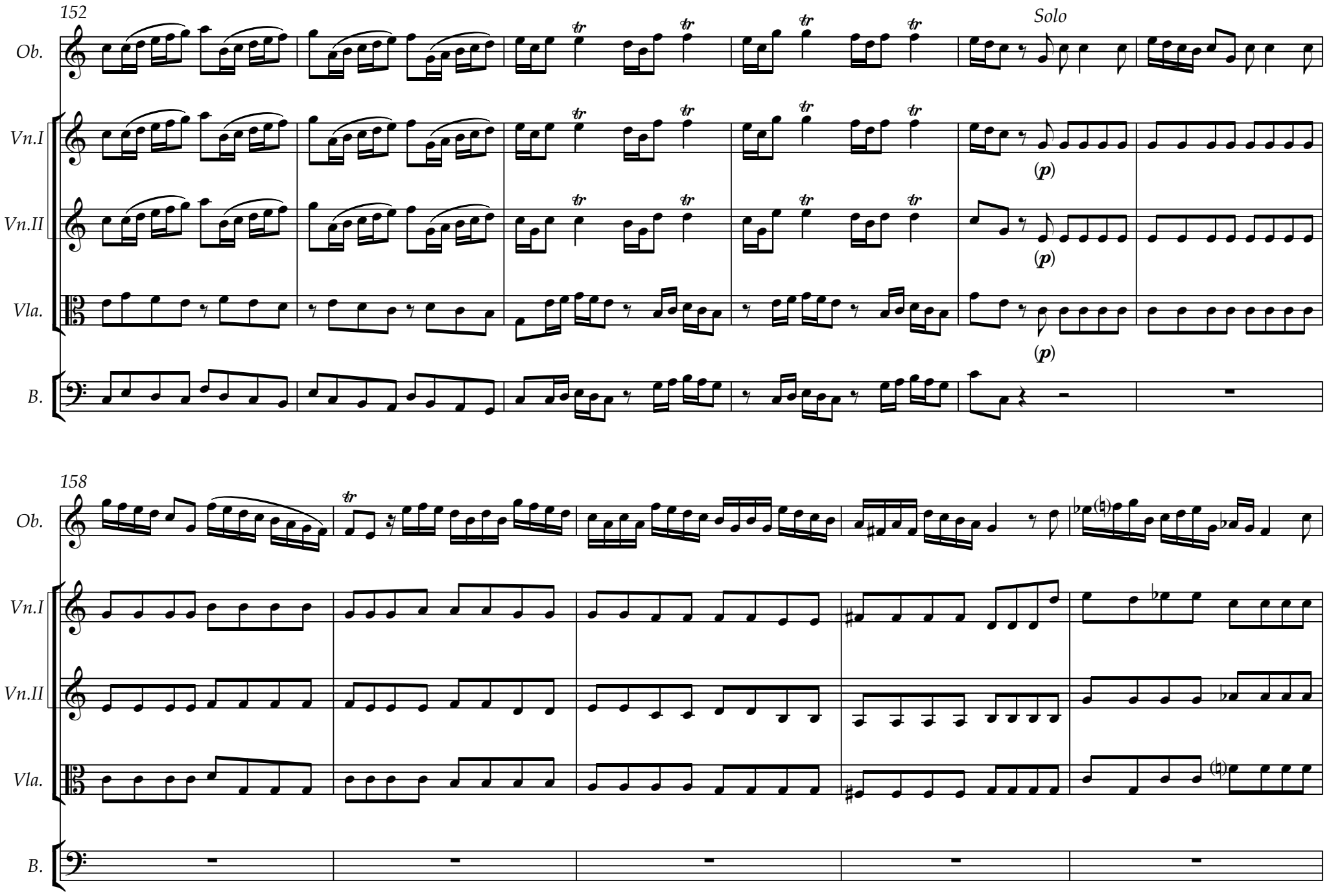
152
Solo
Ob.
Vn.I
Vn.II
Vla.
B.
(p)
158

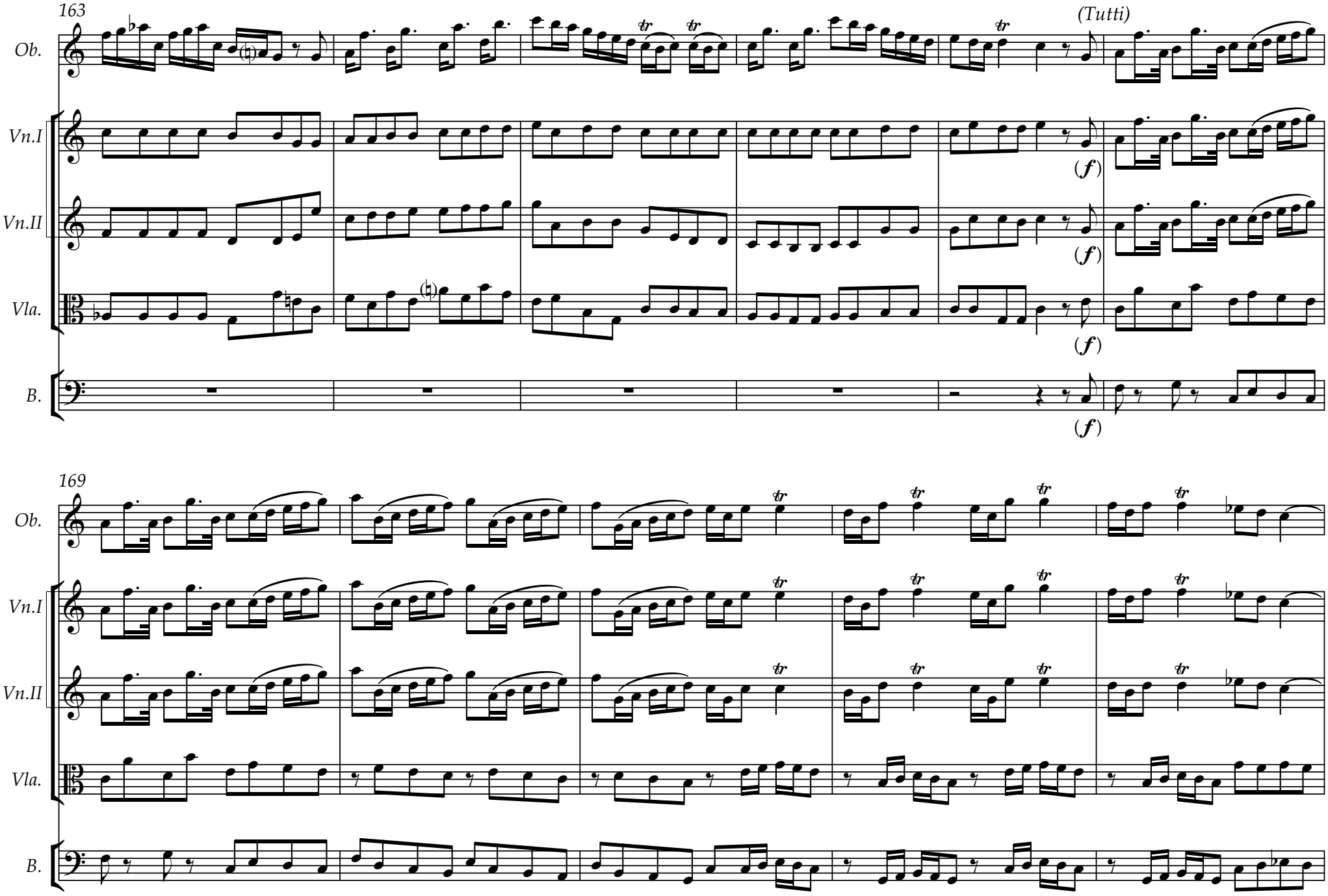
163
(Tutti)
Ob.
Vn.I
Vn.II
Vla.
B.
(f)
169

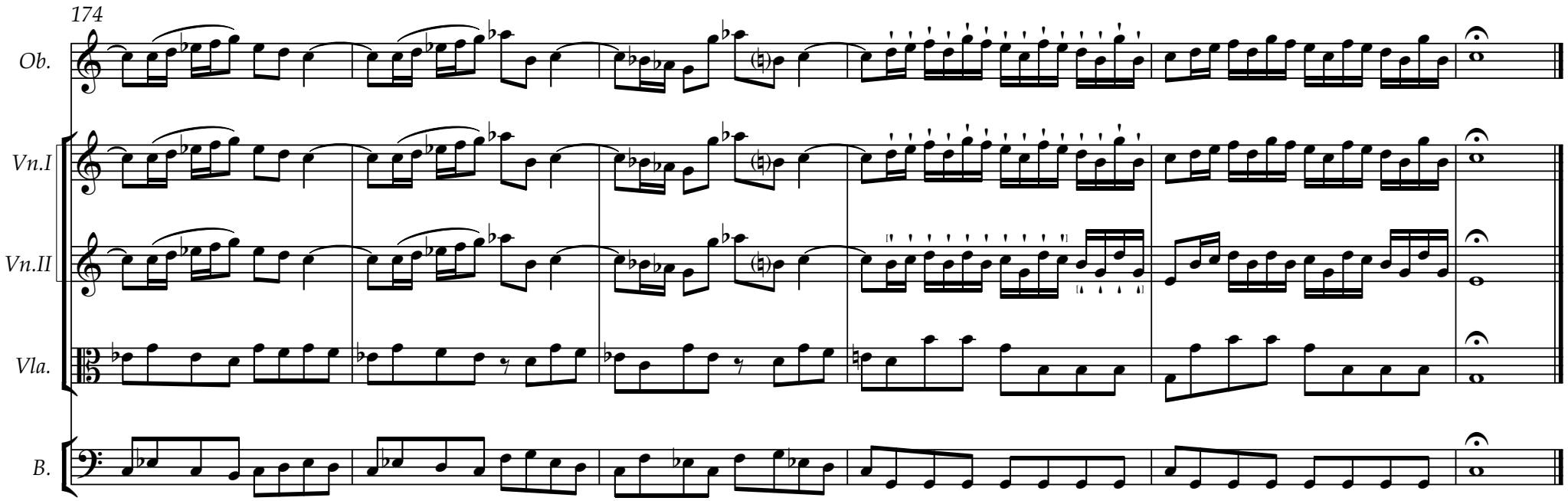


***Primary Source for this edition***
The autograph manuscript held by The Turin University Library (I-Tn, Foà 32, f.33r-39v).

***Feedback (for suggestions, collaborations, error reporting):***
olegdikanskyspb@gmail.com